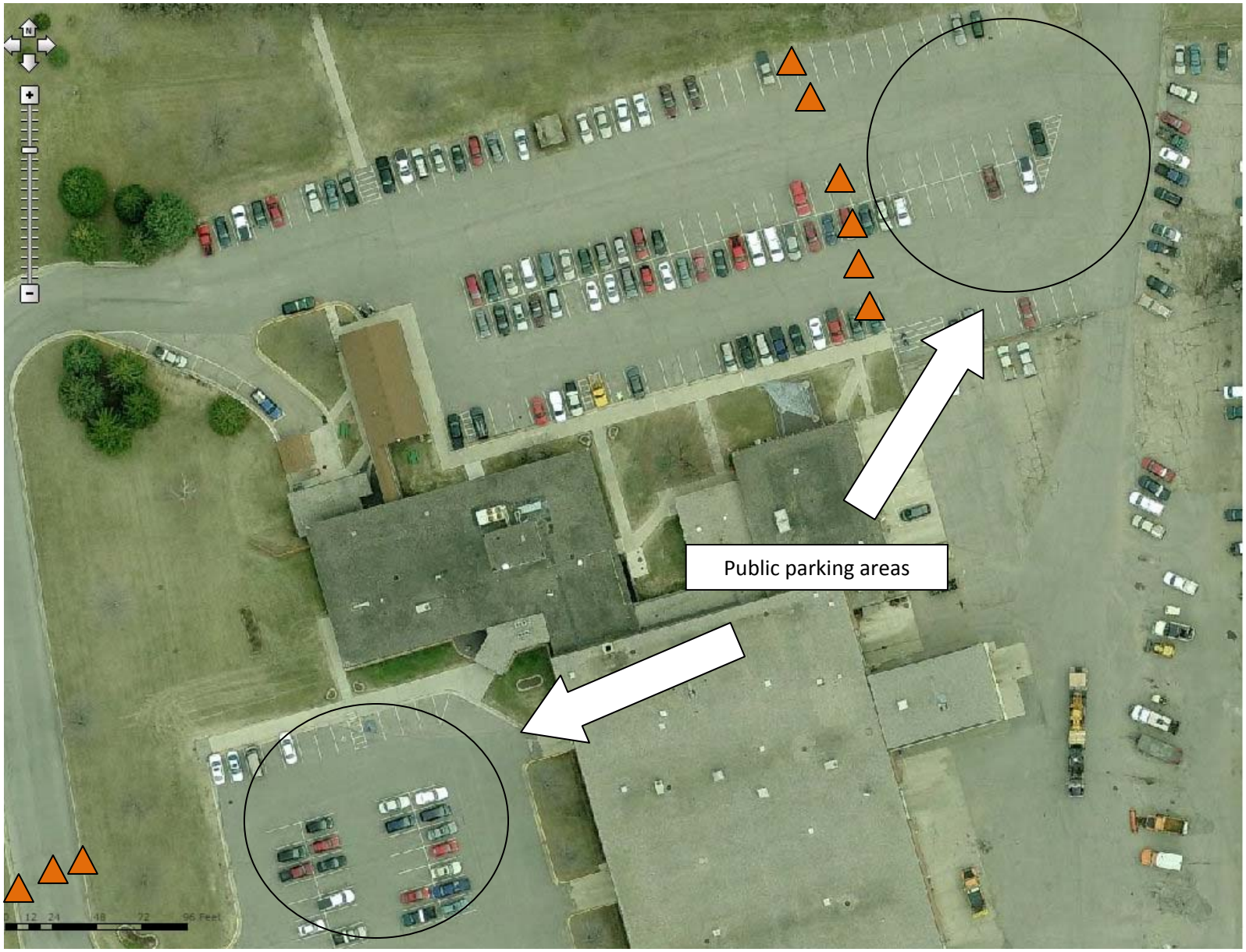
Public parking areas